11463

SPINNERLIED

aus

Der fliegende Holländer von Rich. Wagner

für das

Pianoforte

von

FRANZ LISZT.

Arrangement für das Pianoforte zu vier Händen

von

LOUIS KÖHLER.

Eigenthum der Verleger.

Leipzig, Breitkopf & Härtel.

Pr. 1 Thlr. = Mk. 3.

Eingetragen in das Vereinsarchiv.

Carl Ka. Hall.

10611.

NEW [illegible] BREITKOPF & HÄRTEL.

SPINNER-LIED

aus „der fliegende Holländer“ von R. Wagner.

SECONDO.

Arrang: von Louis Köhler.

Allegretto.

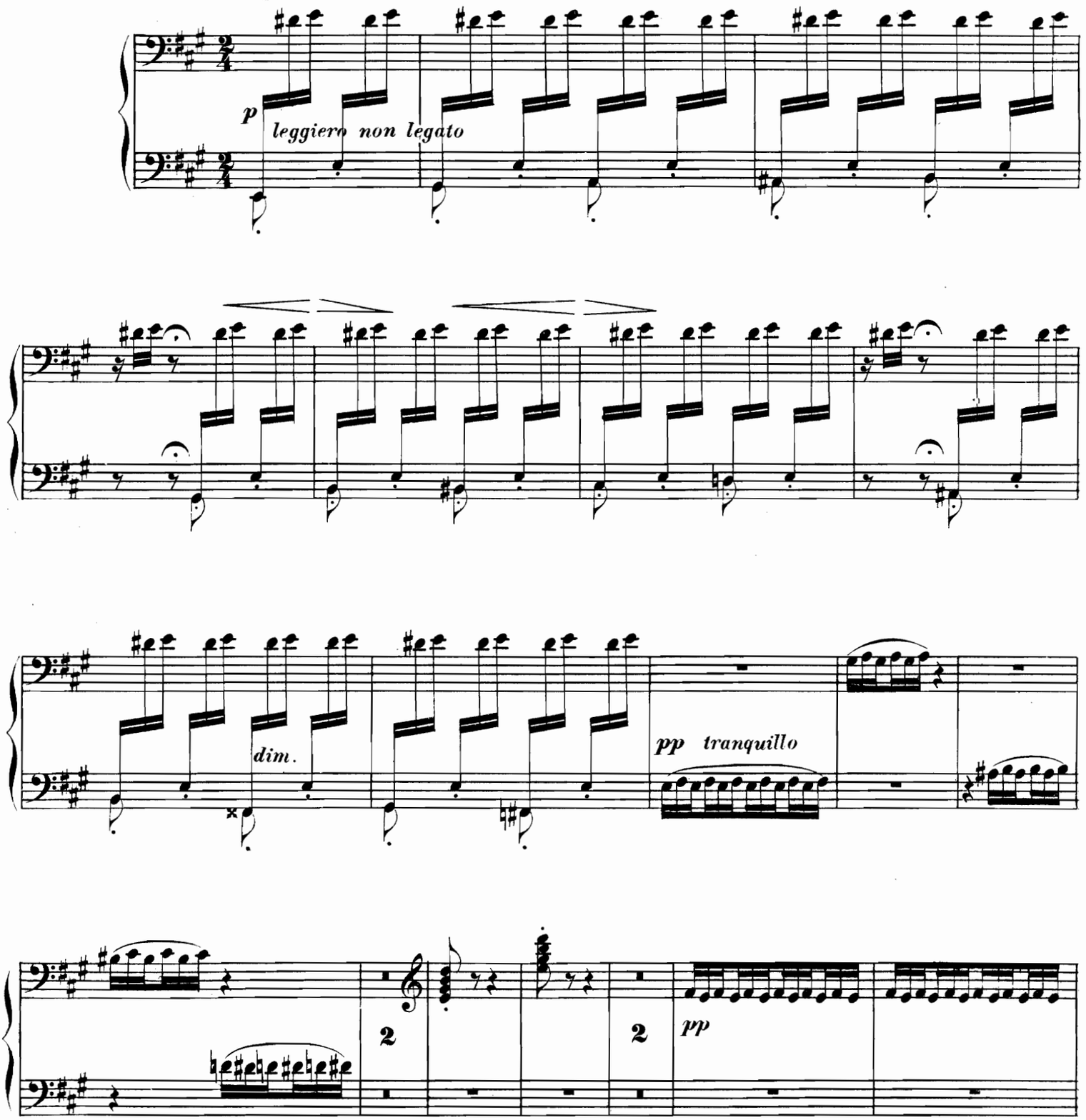

Stich und Druck von Breitkopf & Härtel in Leipzig.

10611

SPINNER-LIED

aus „der fliegende Holländer“ von R. Wagner.

PRIMO.

Arrang: von Louis Köhler.

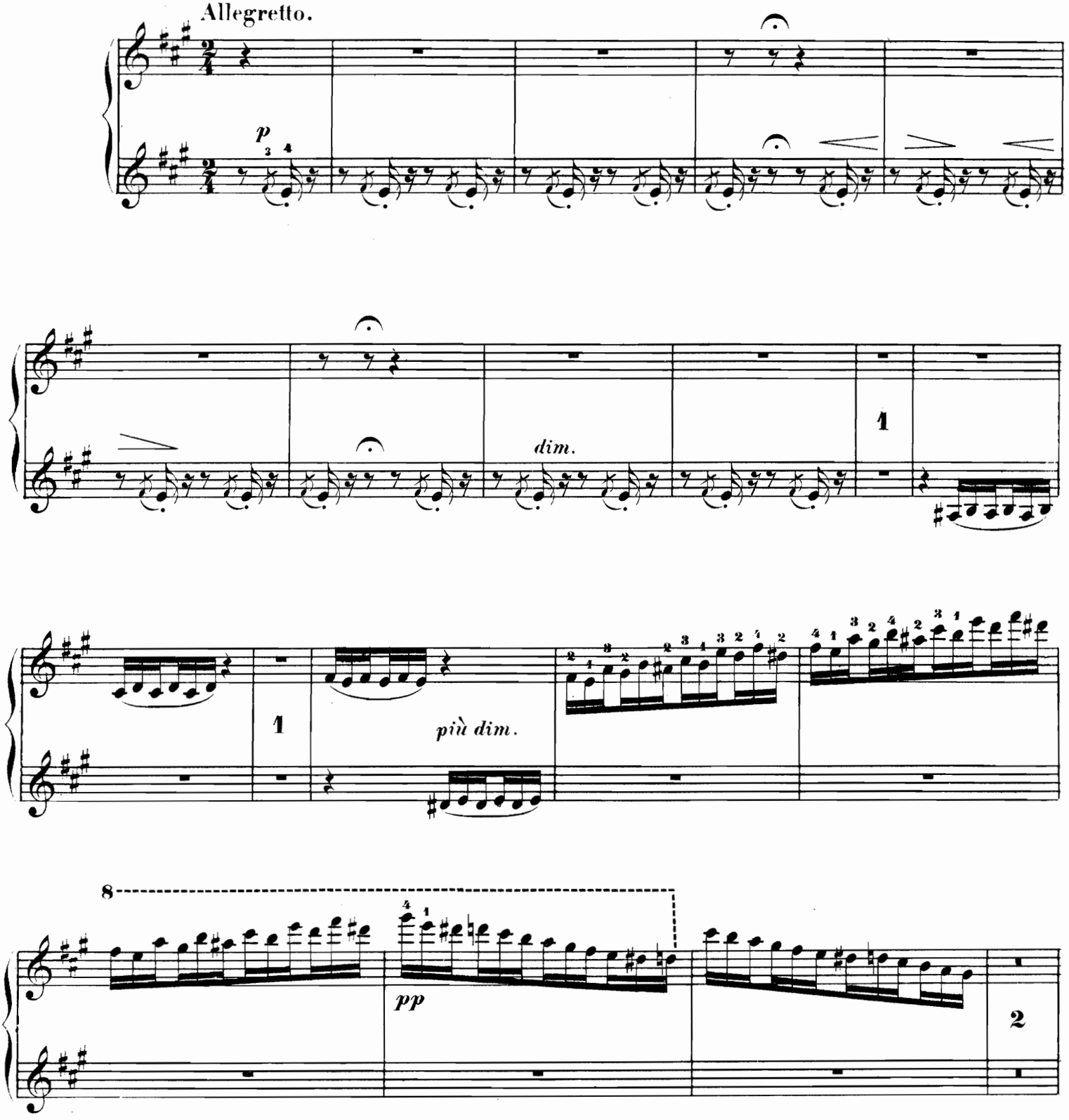

SECONDO.

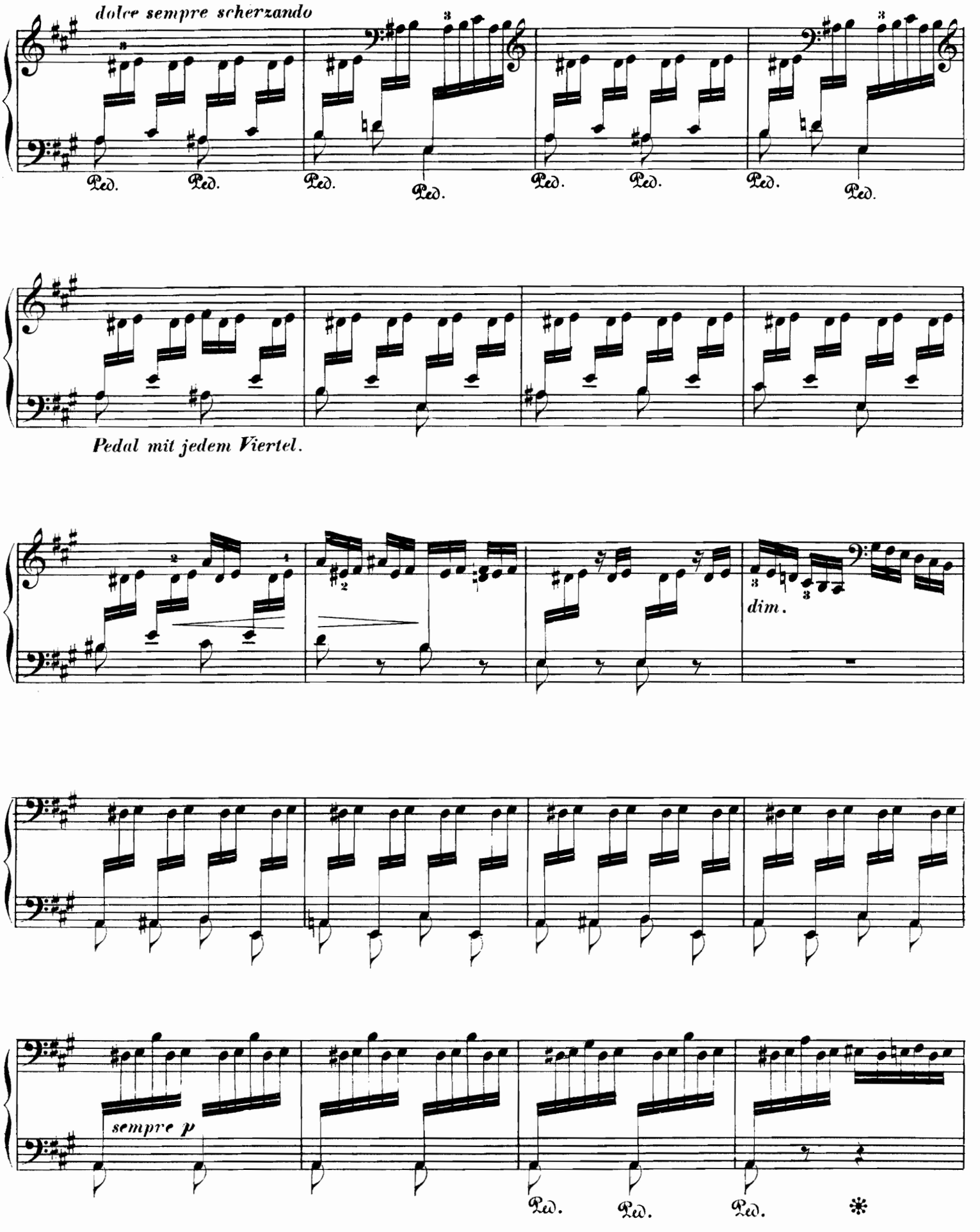
dolce sempre scherzando
Ped.
Pedal mit jedem Viertel.
dim.
sempre p

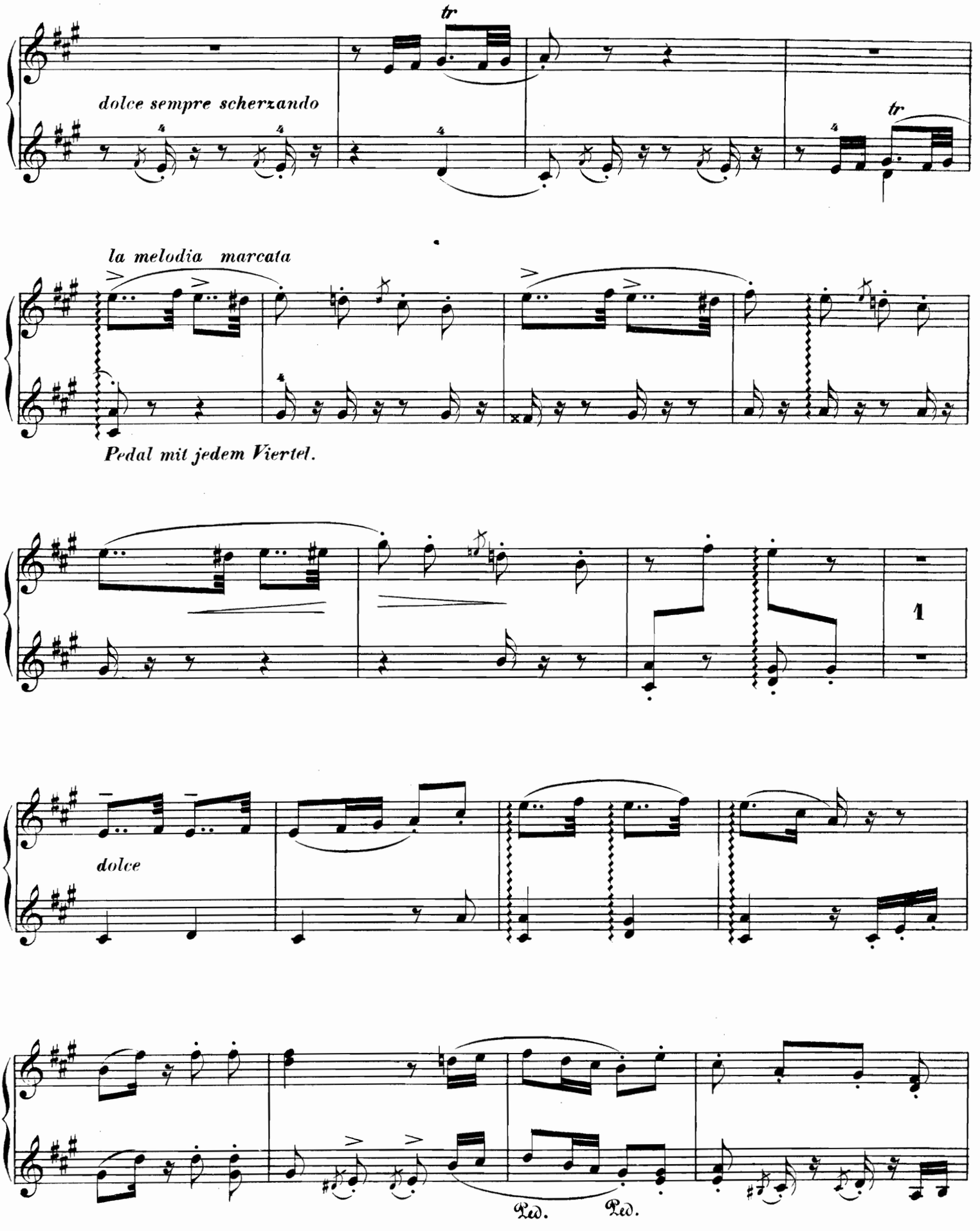
tr
dolce sempre scherzando
tr
la melodia marcata
Pedal mit jedem Viertel.
1
dolce
Ped.
Ped.

SECONDO.

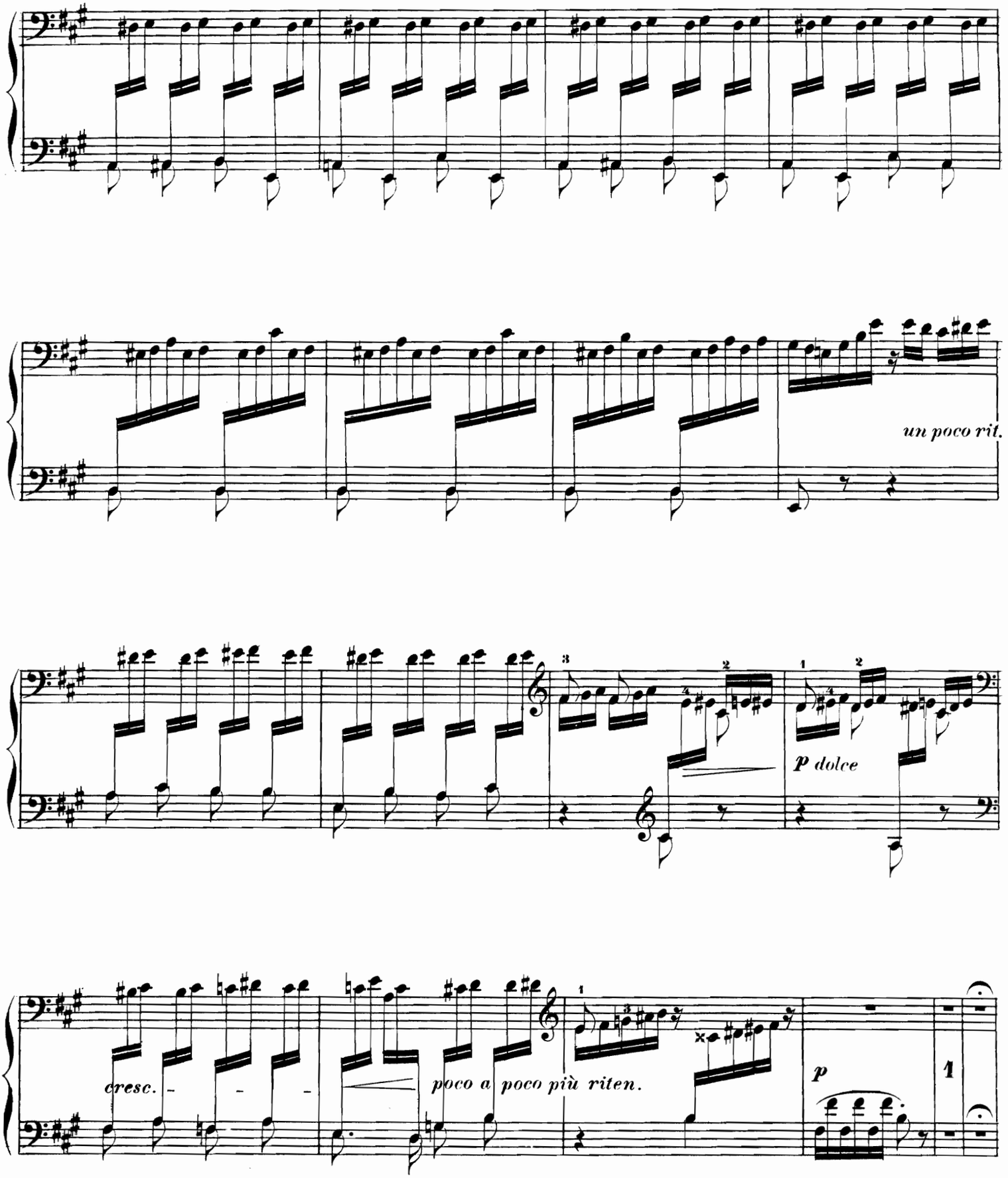

PRIMO.

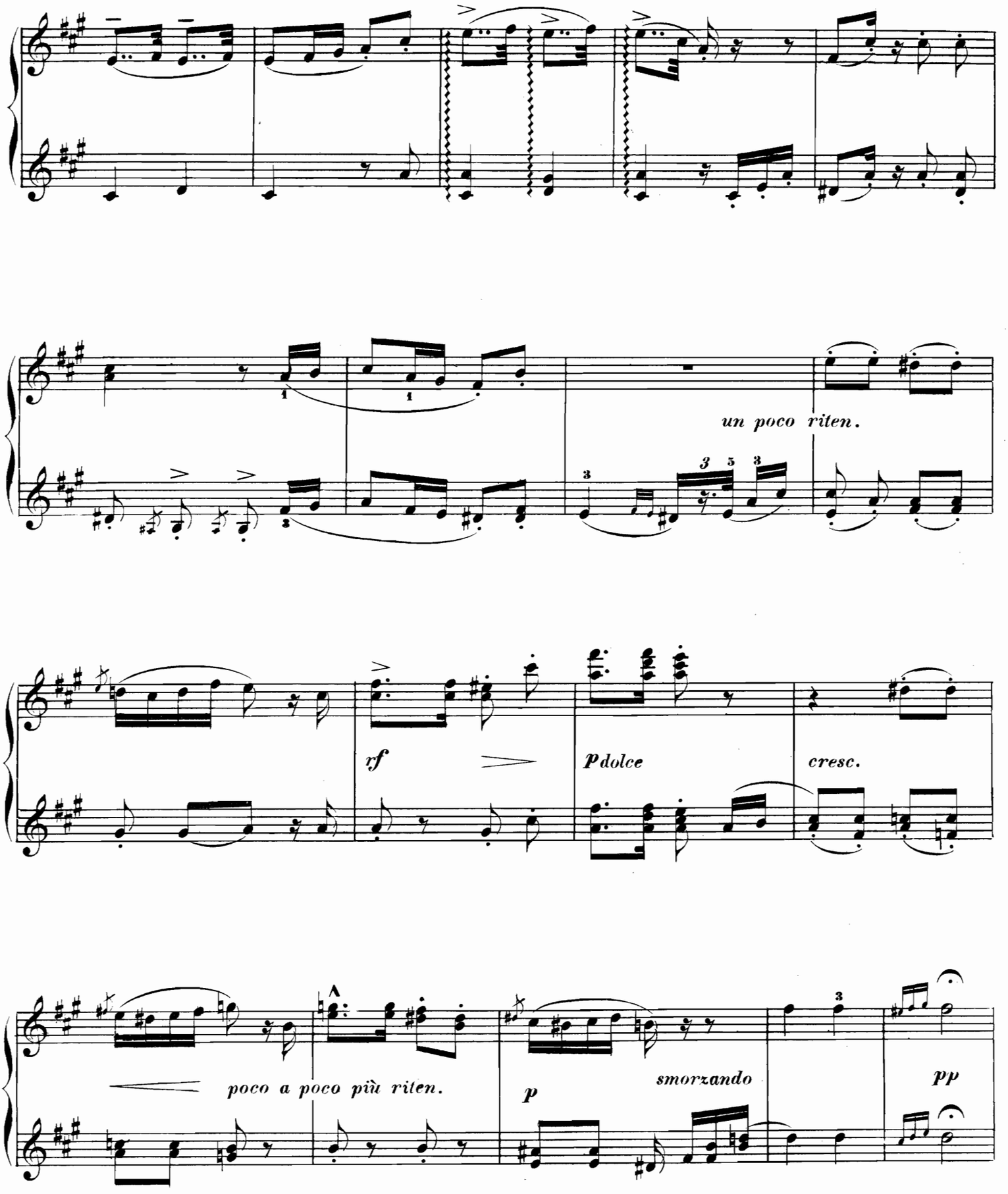
un poco riten.
rf
Pdolce
cresc.
poco a poco più riten.
p
smorzando
pp

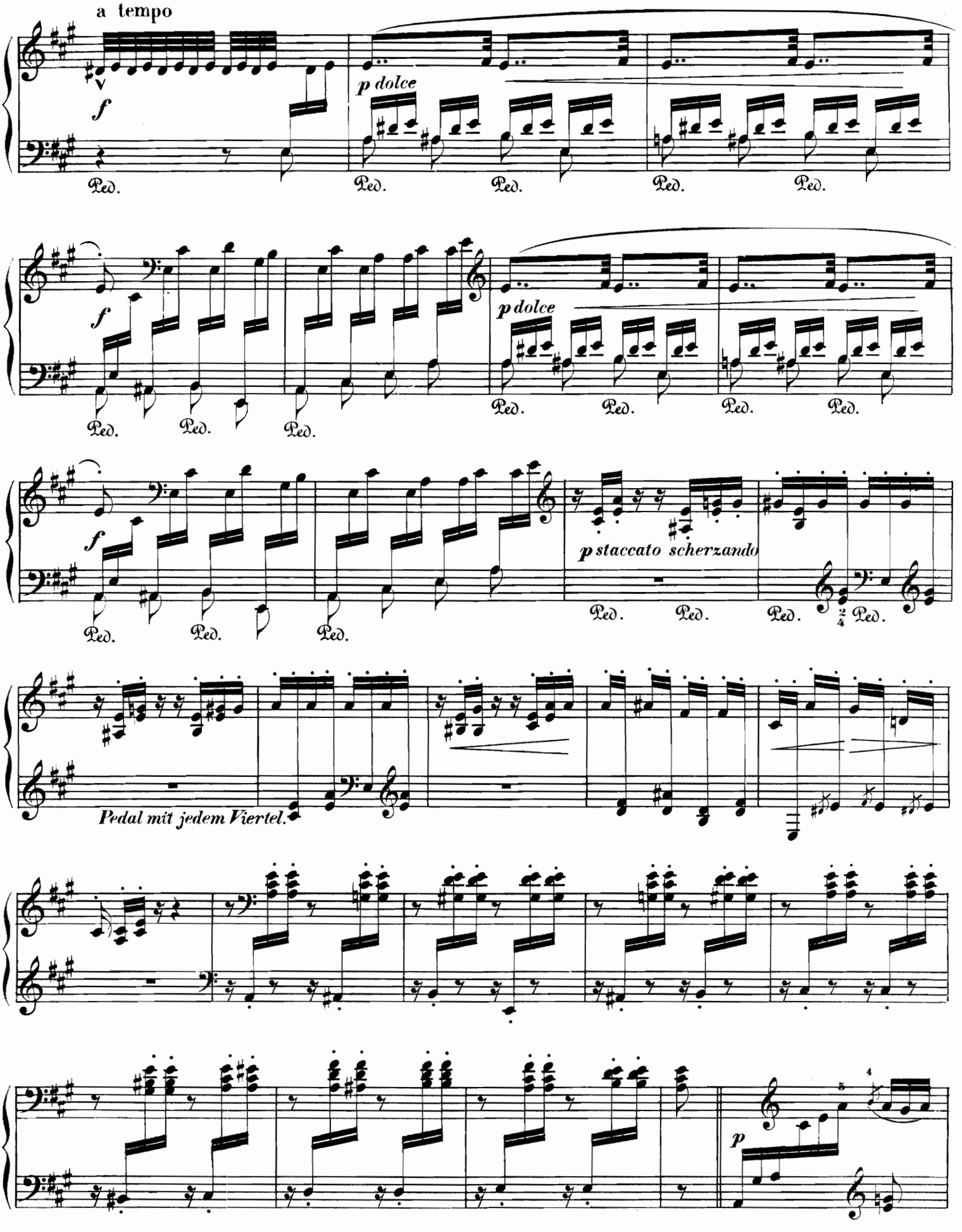
a tempo
f
p dolce
Ped.
f
p dolce
Ped.
f
p staccato scherzando
Ped.
Pedal mit jedem Viertel.
p

PRIMO.

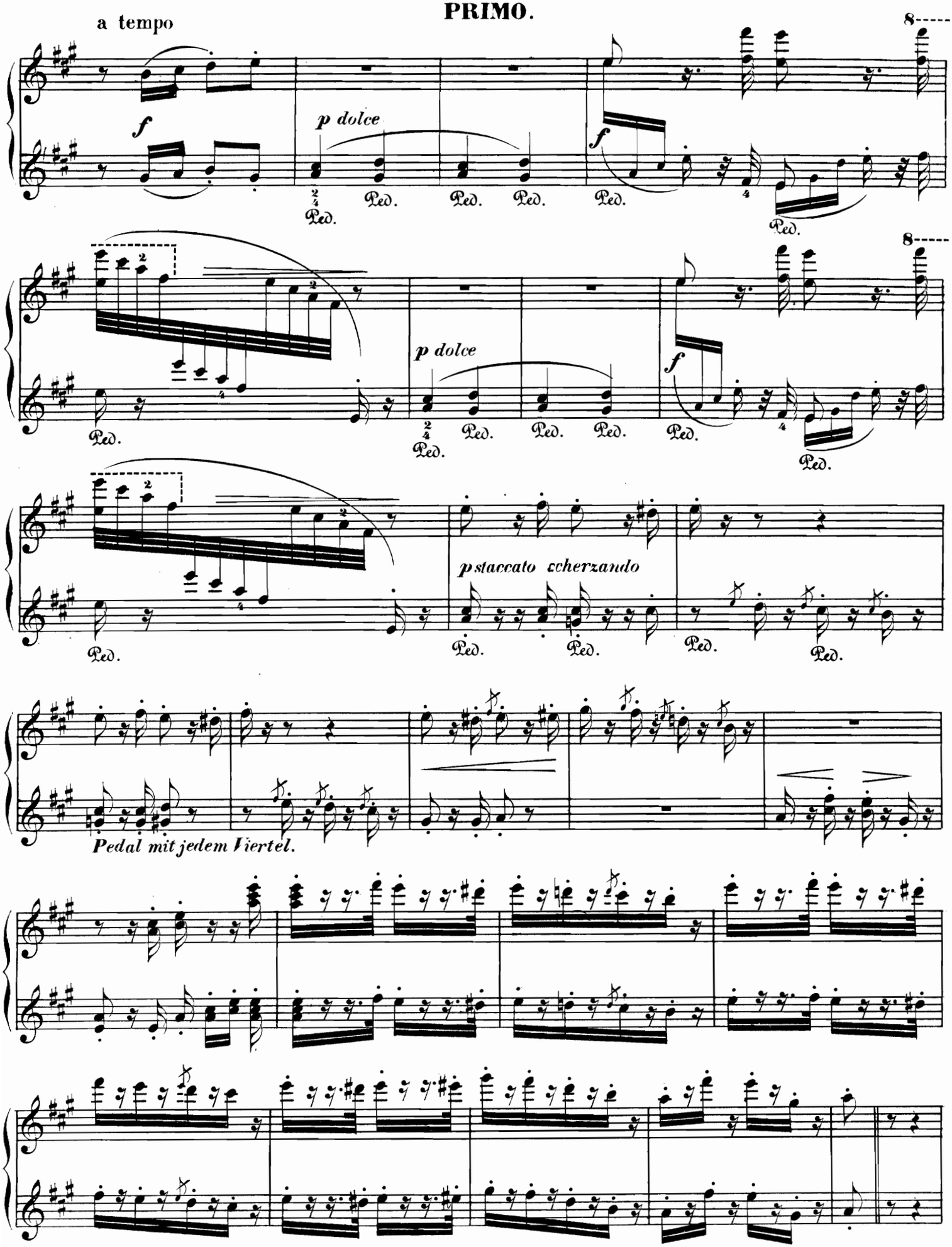
a tempo
f
p dolce
Ped.
p staccato scherzando
Pedal mit jedem Viertel.

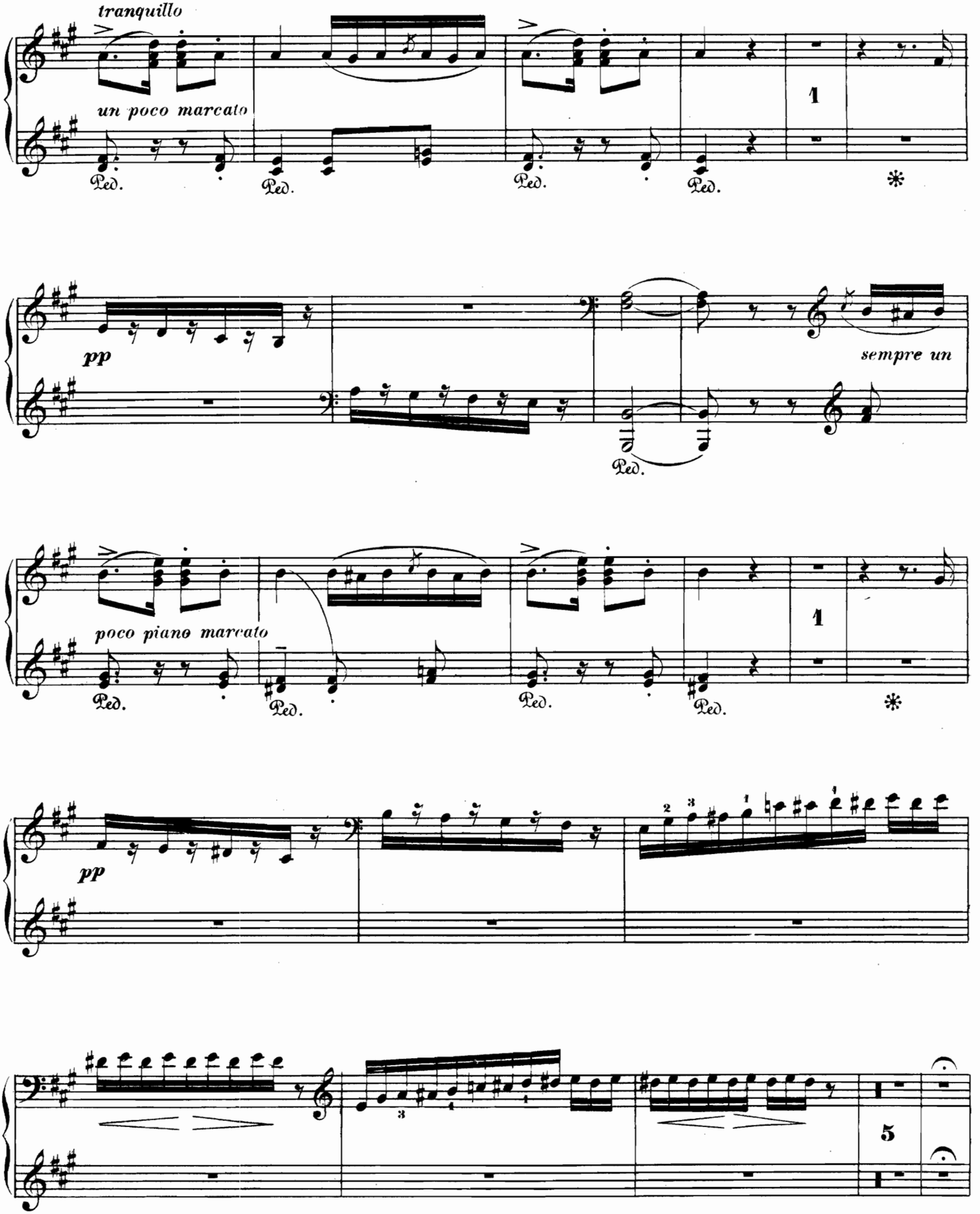
tranquillo
un poco marcato
Ped.
1
pp
sempre un
poco piano marcato
5

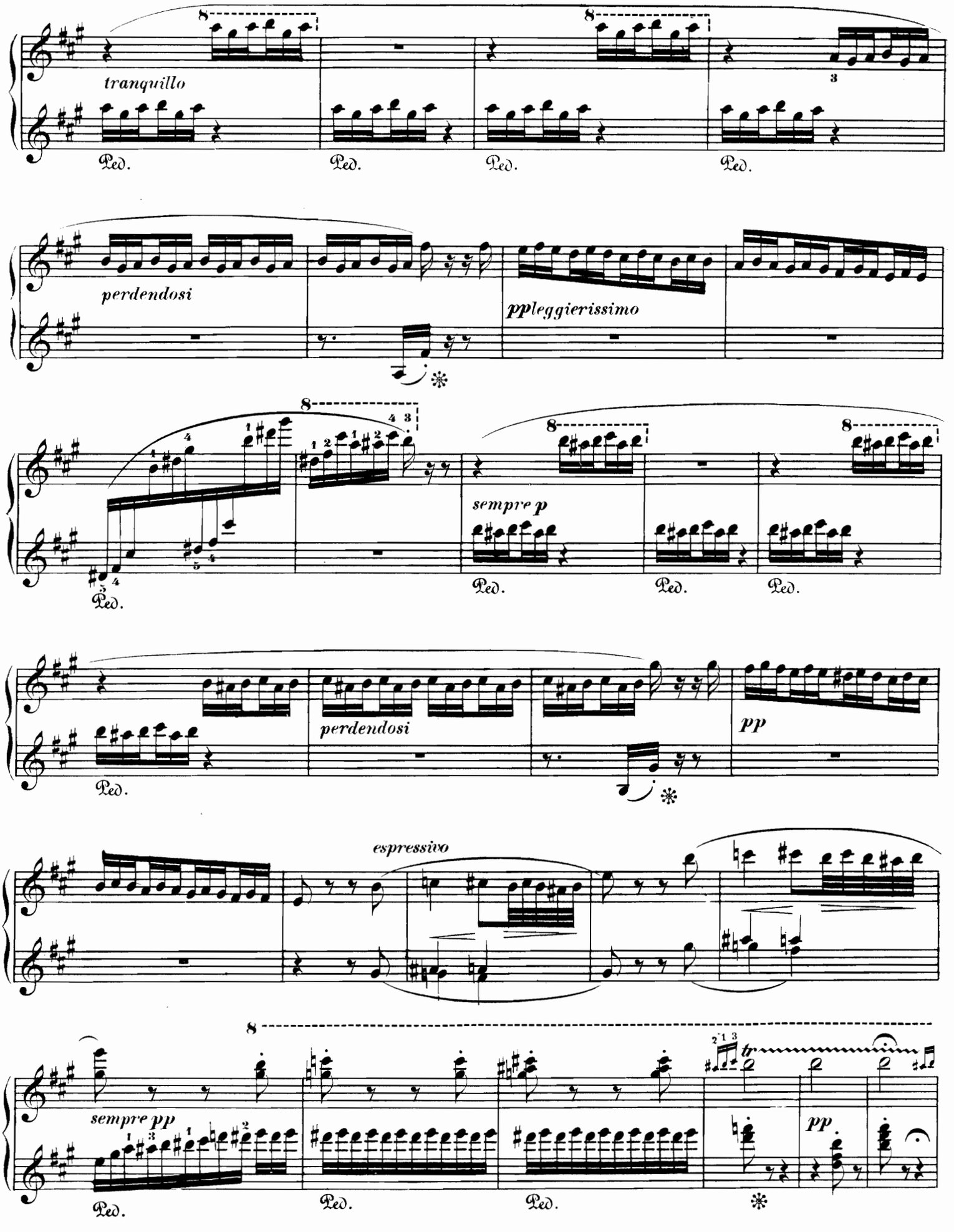
tranquillo
Ped.
perdendosi
ppleggierissimo
sempre p
perdendosi
pp
espressivo
sempre pp
tr

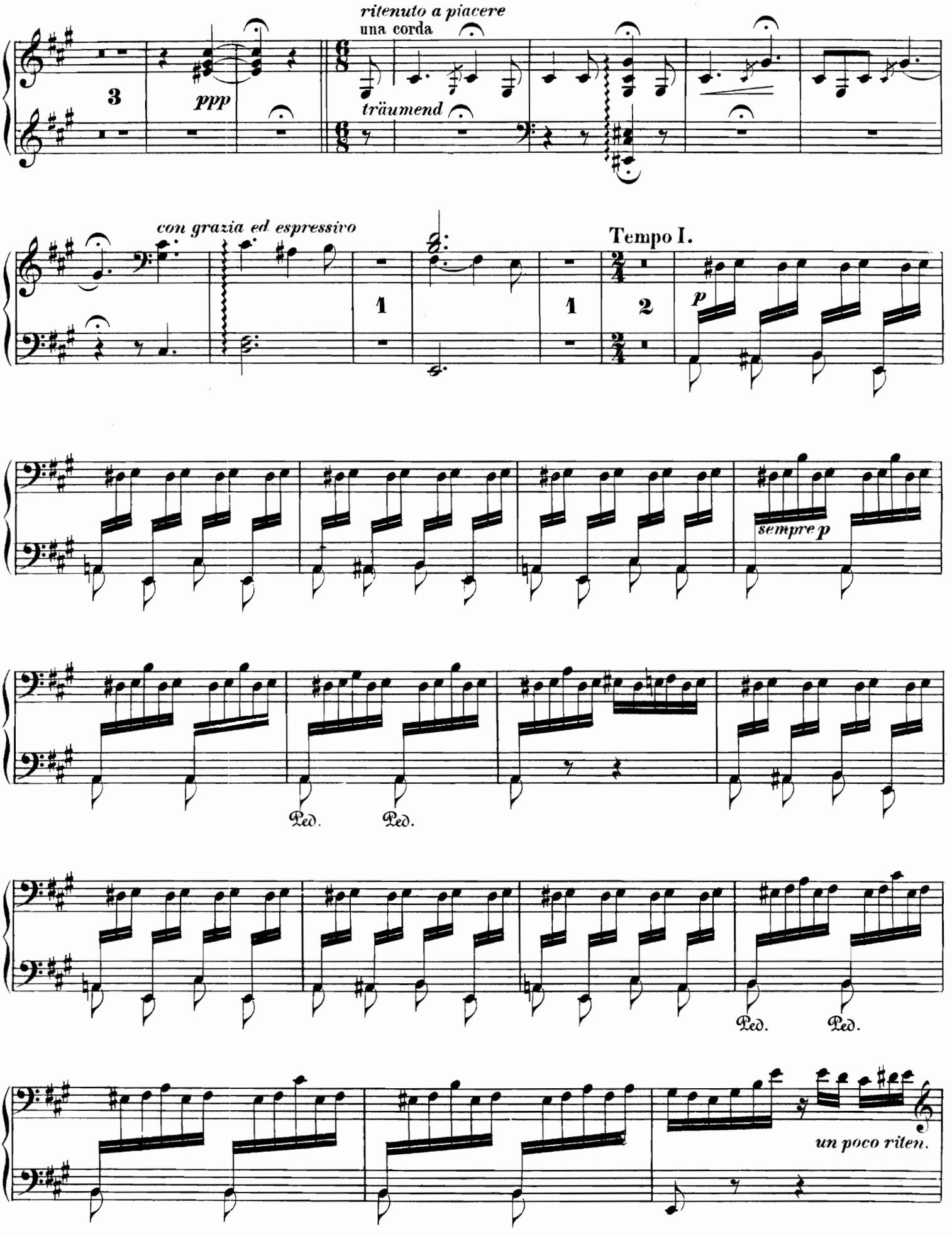
ritenuto a piacere
una corda
3
ppp
träumend
con grazia ed espressivo
Tempo I.
1
1
2
p
sempre p
Ped.
Ped.
Ped.
Ped.
un poco riten.

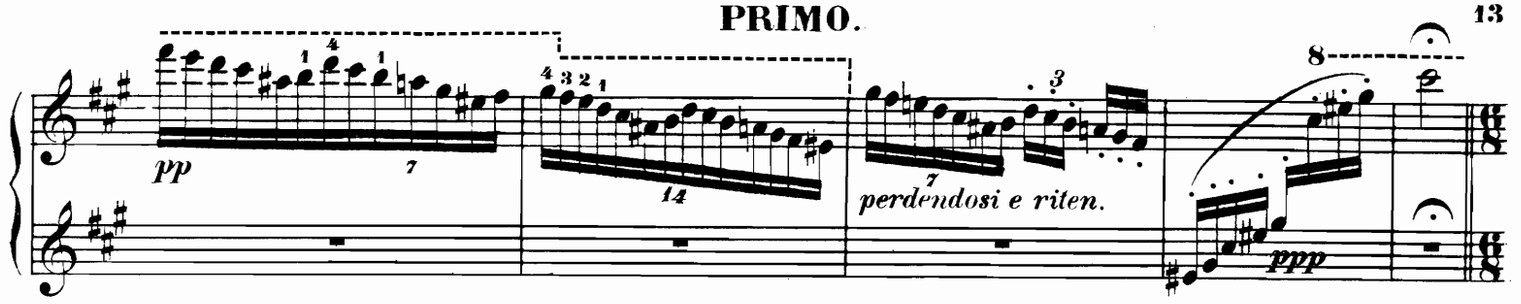
pp
perdendosi e riten.
ppp

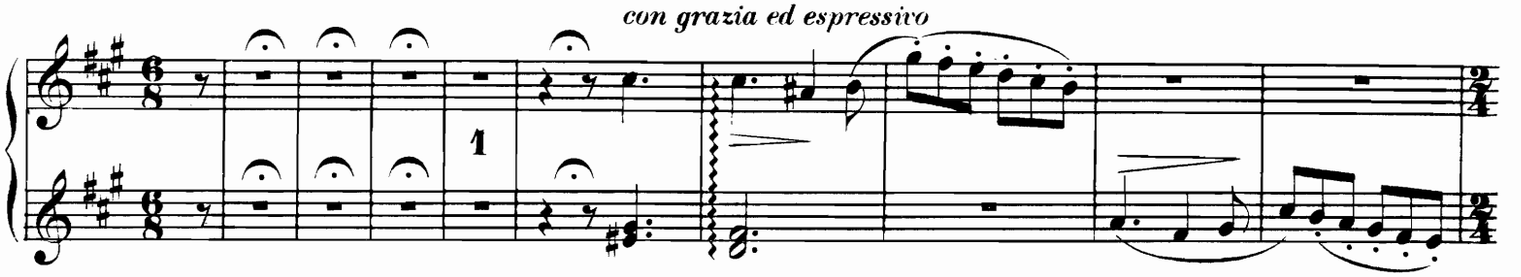
con grazia ed espressivo

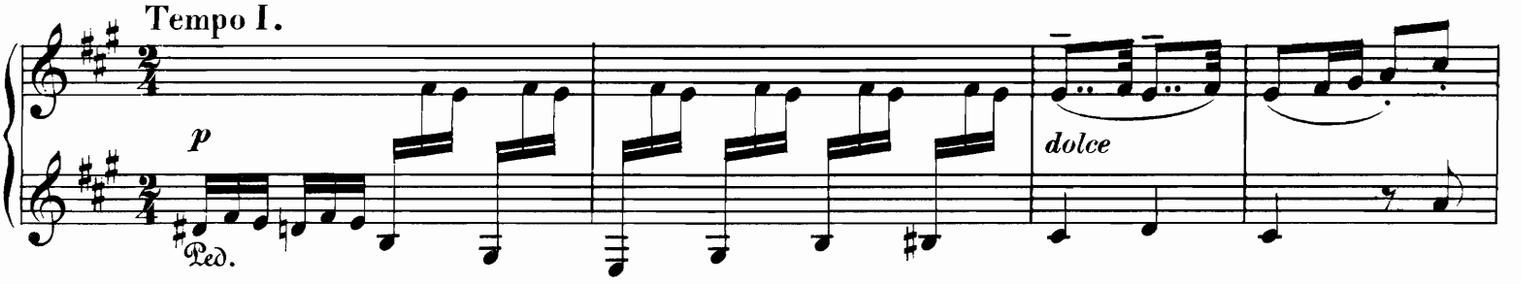
Tempo I.
p
Ped.
dolce

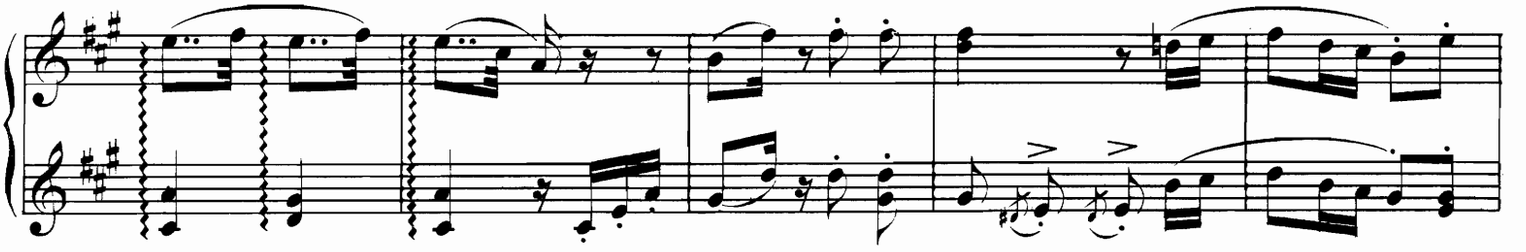

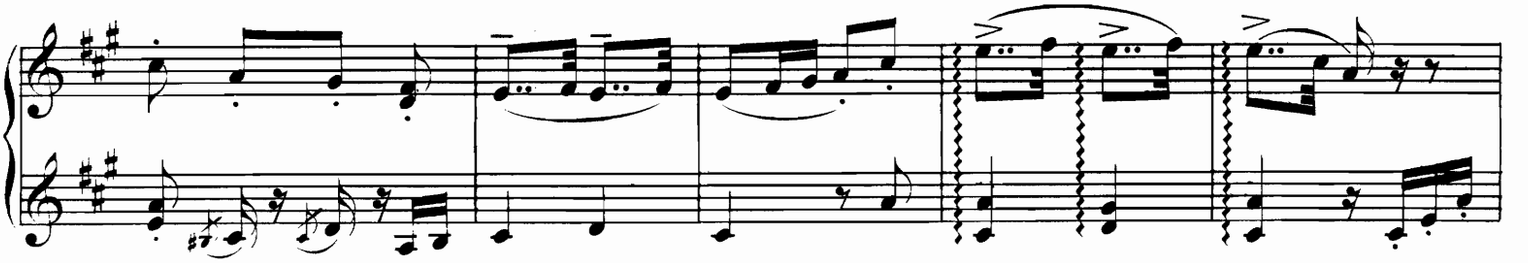

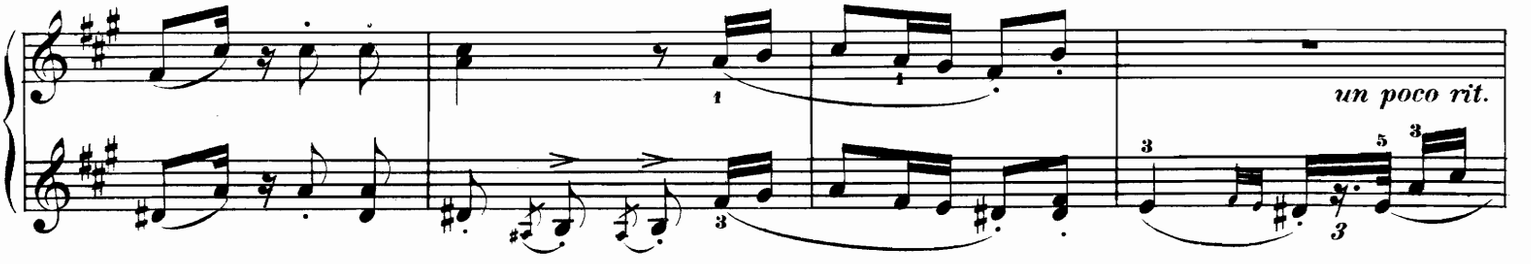
un poco rit.

SECONDO.

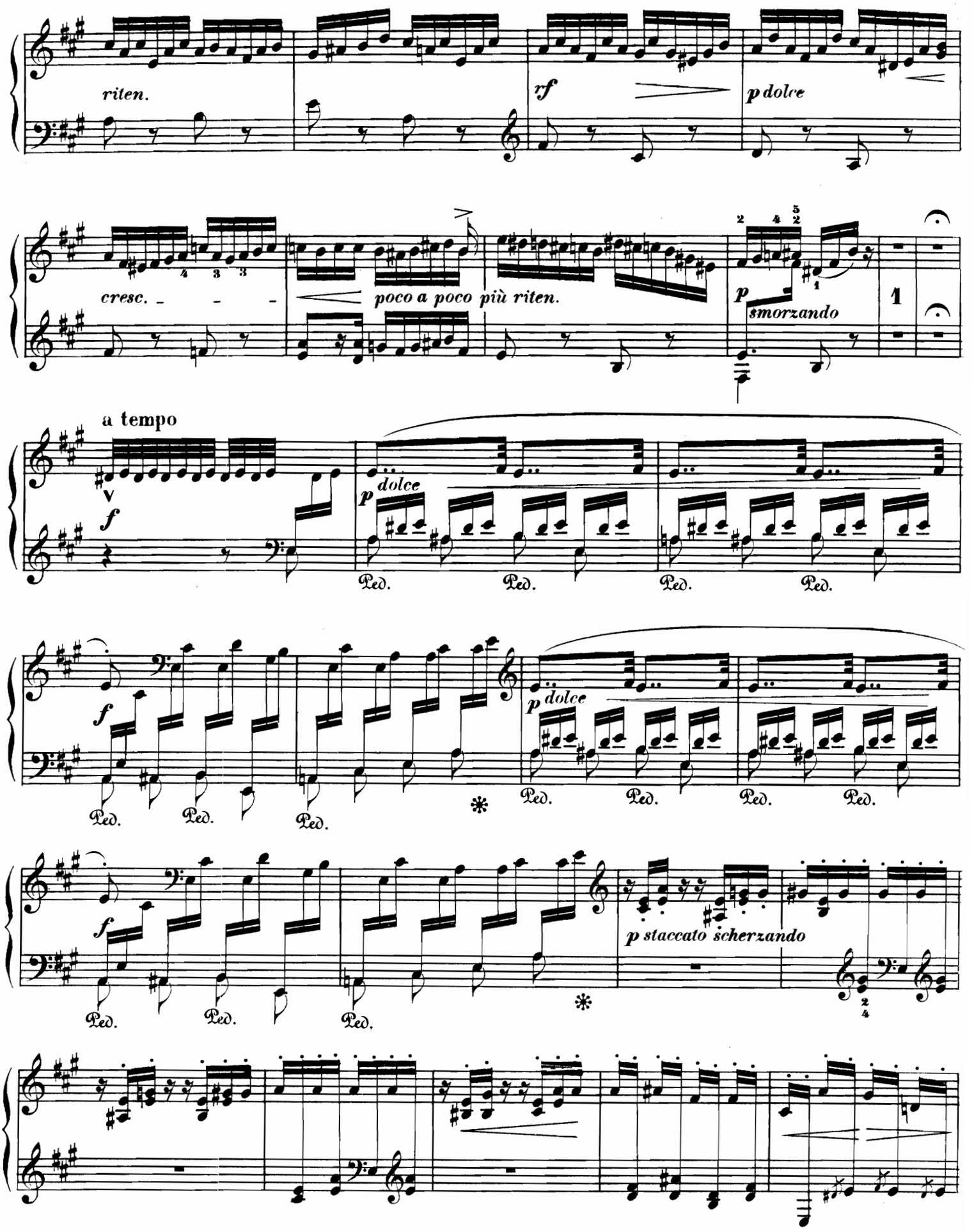
riten.
rf
p dolce
cresc.
poco a poco più riten.
p
smorzando
a tempo
f
p dolce
Ped.
f
p dolce
Ped.
f
p staccato scherzando
Ped.

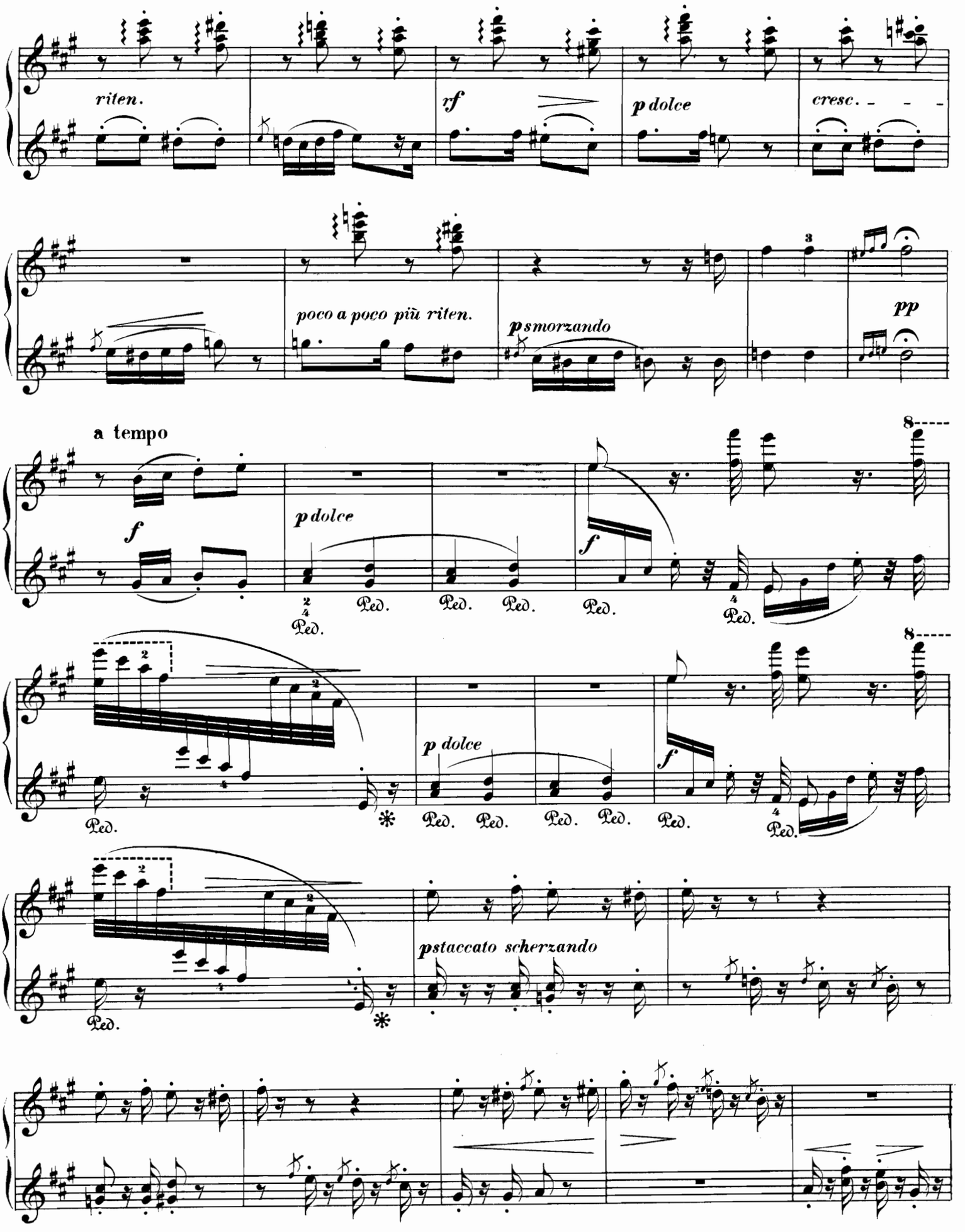
riten.
rf
p dolce
cresc.
poco a poco più riten.
p smorzando
pp
a tempo
f
p dolce
f
Ped.
p dolce
f
pstaccato scherzando

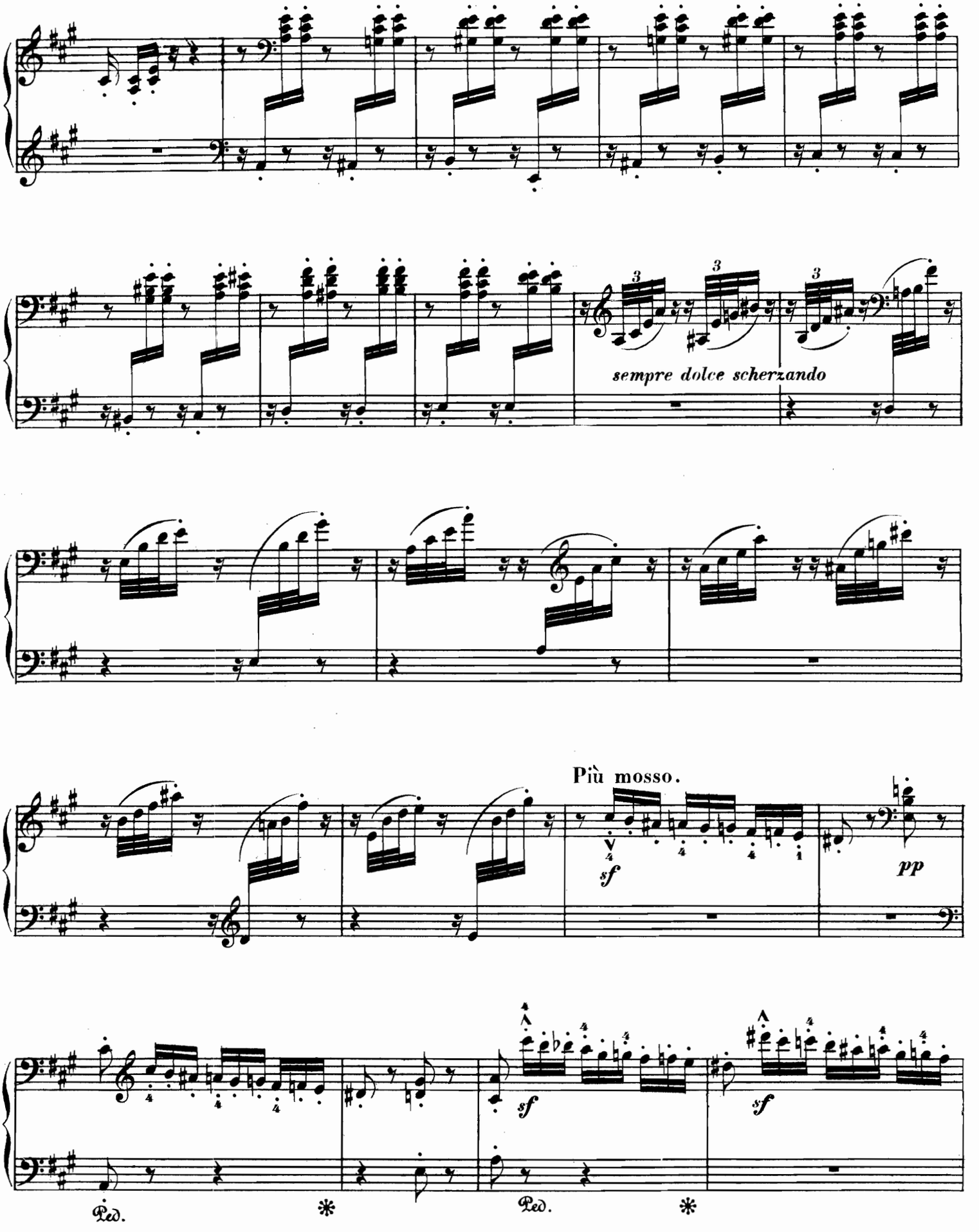
sempre dolce scherzando
Più mosso.
sf
pp
sf
sf
Ped.
Ped.

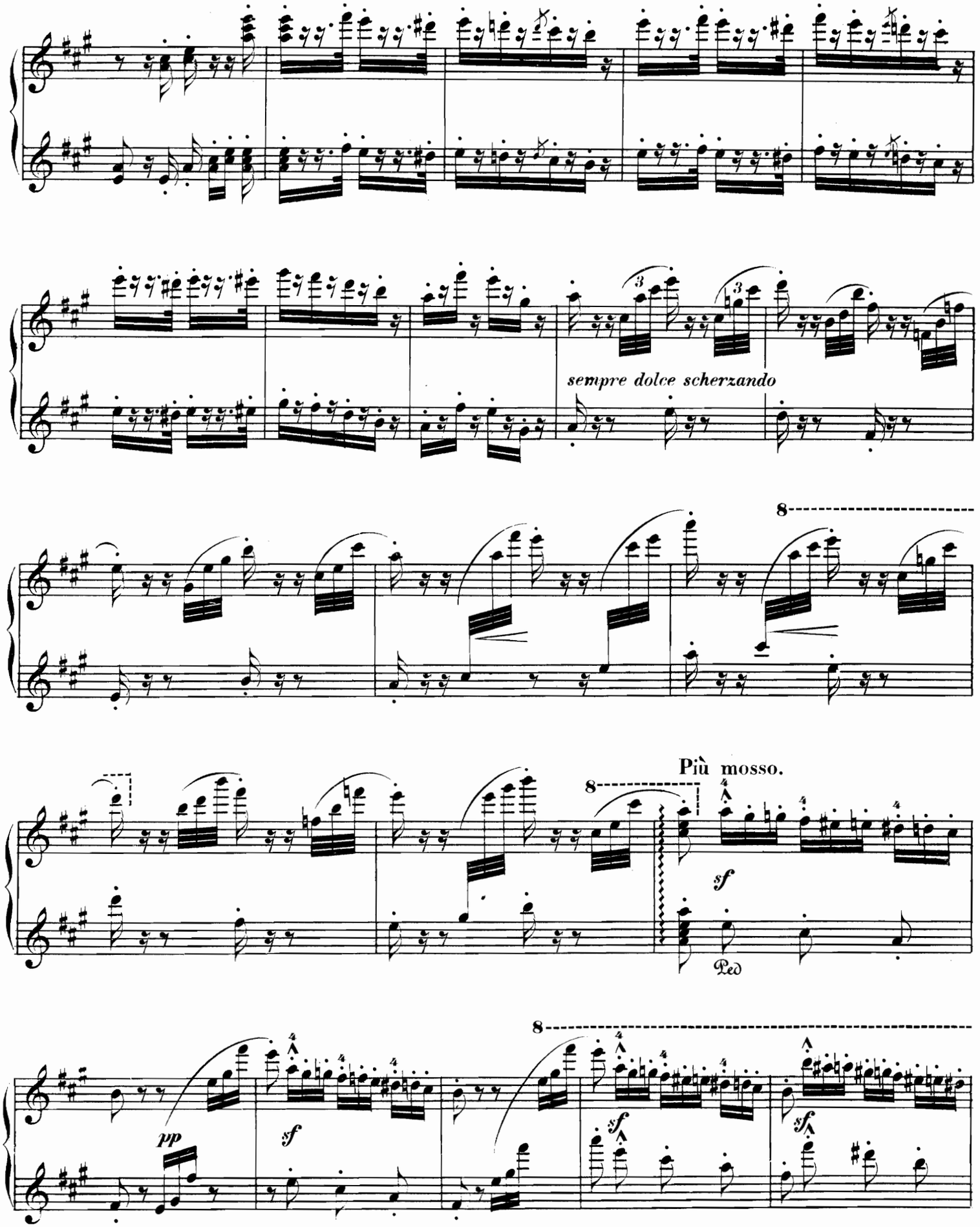
sempre dolce scherzando
8
Più mosso.
sf
Ped
pp
sf

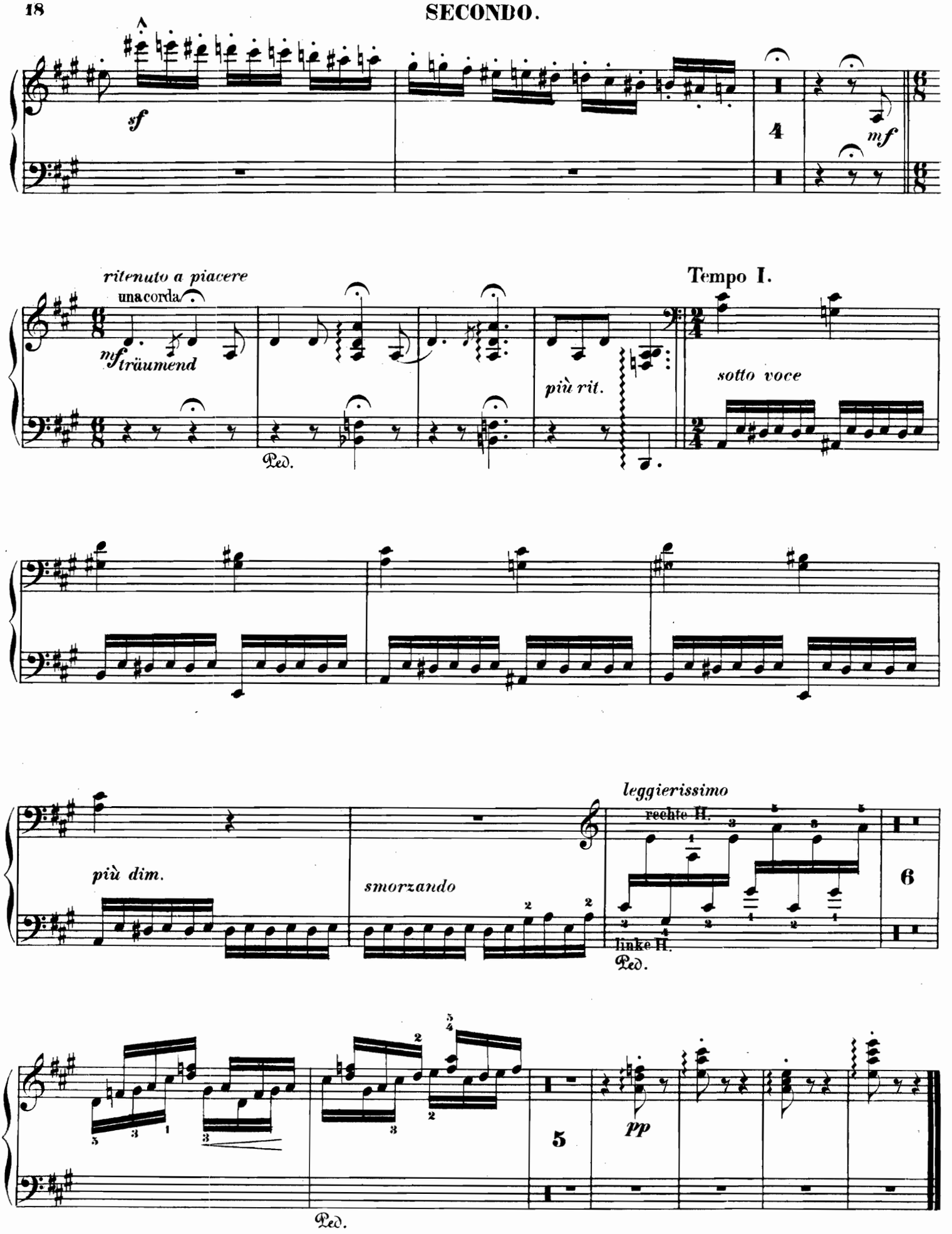
sf
4
mf
ritenuto a piacere
una corda
mf träumend
Ped.
più rit.
Tempo I.
sotto voce
più dim.
smorzando
leggierissimo
rechte H.
linke H.
Ped.
6
5
pp
Ped.

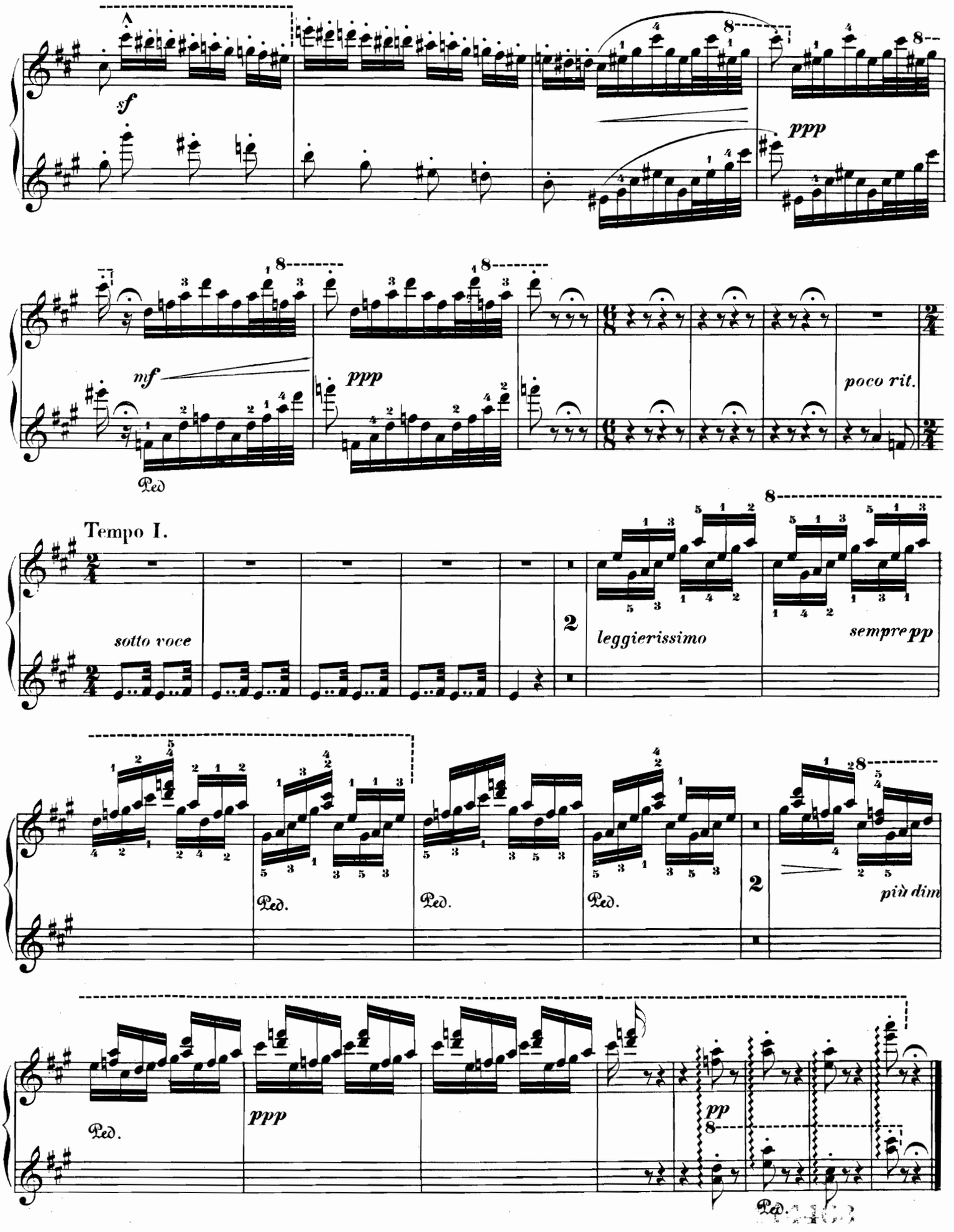
sf
ppp
mf
ppp
Ped
poco rit.
Tempo I.
sotto voce
leggierissimo
sempre pp
Ped.
Ped.
Ped.
più dim
Ped.
ppp
pp
Ped.